

Advanced Warmup

Virtual Clarinet Academy

$\text{♩} = 60$

Practice with tuner or drone

$\text{♩} = 120+$
Tongue all!

63

66

69

73

76

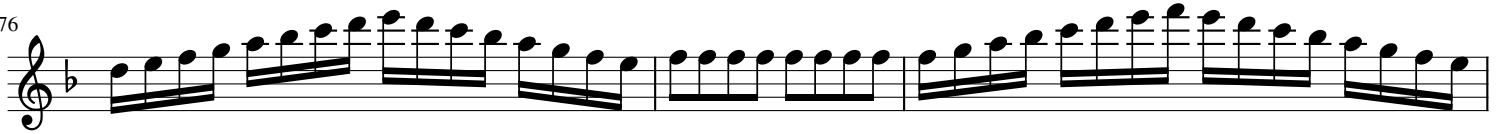

79

